

Concerto

for Oboe, Violin, Strings
and Continuo

in D minor

BWV 1060R

Viola

J. S. Bach

Edition by Yoshio Sakurai

18 October, 2023

Tokyo, Japan

Licensed under Attribution 4.0 International

2
Viola 1. Allegro

63

68

74

81

90

95

99

103

107

Detailed description of the musical score: The score is for the Viola part of J.S. Bach's Concerto for Oboe, Violin, Strings and Continuo in D minor, BWV 1060R. It consists of eight staves of music, numbered 63 to 107. The key signature is one flat (B-flat) and the time signature is 3/4. The music is characterized by intricate sixteenth-note passages, often with slurs and accents. Dynamics include piano (p), forte (f), mezzo-forte (mf), and accents. There are also some rests and fermatas. The score ends with a double bar line at measure 107.

2. Adagio

4

7

10

13

16

19

22

27

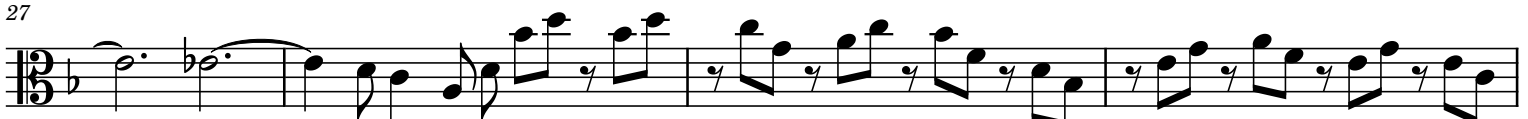

31

34

3. Allegro

